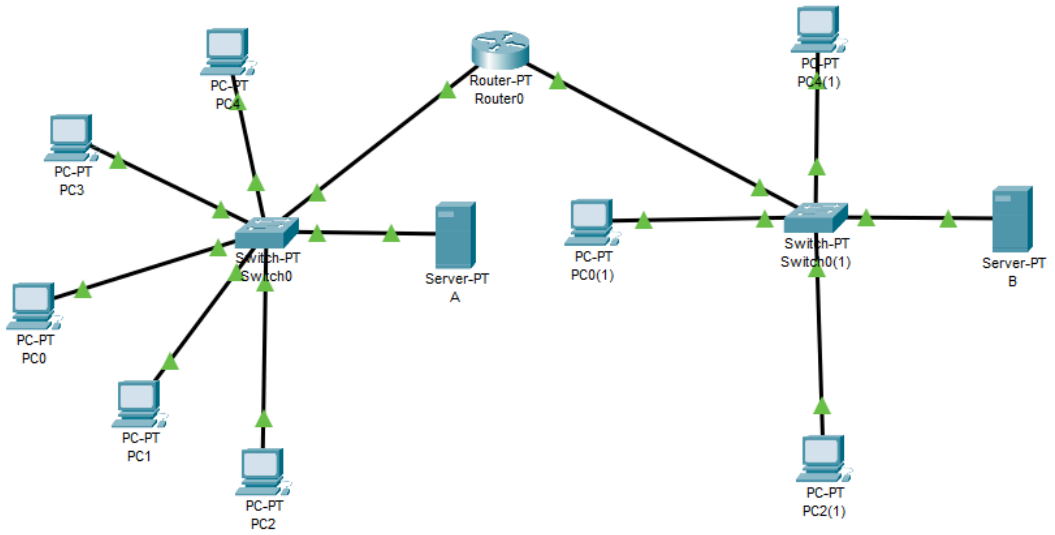

SERVIDOR DHCP A

Se debe editar **serverPool**

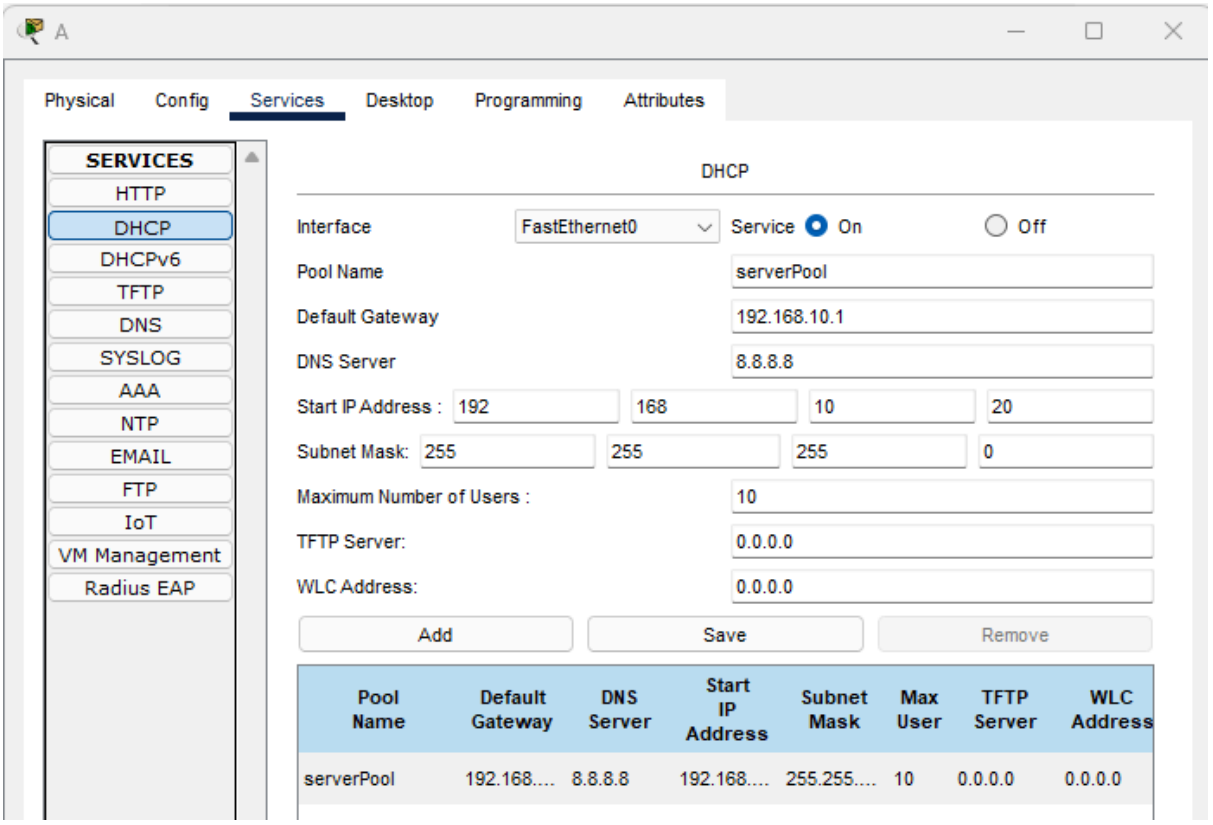

En Settings le ponemos Default Gateway 192.168.10.1 / DNS Server 8.8.8.8

En FastEthernet0 IPv4 Address 192.168.10.2 / Subnet Mask 255.255.255.0

CONFIGURACIÓN EQUIPOS

En los equipos activamos en Settings DHCP

Y en FastEthernet0 DHCP (Asignará el rango del servidor DHCP en este caso .20-.30)

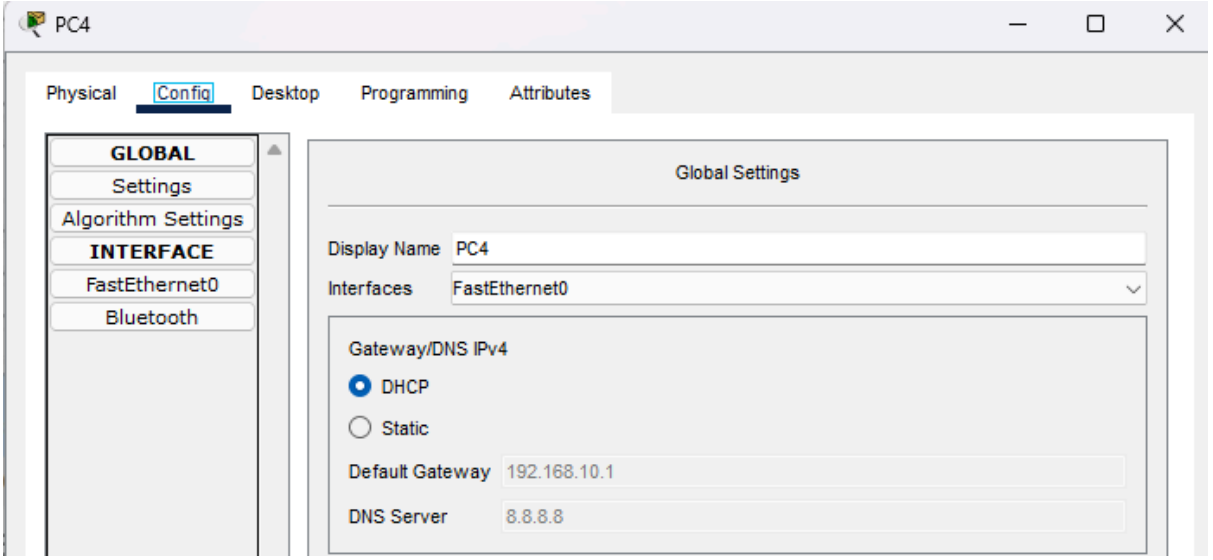

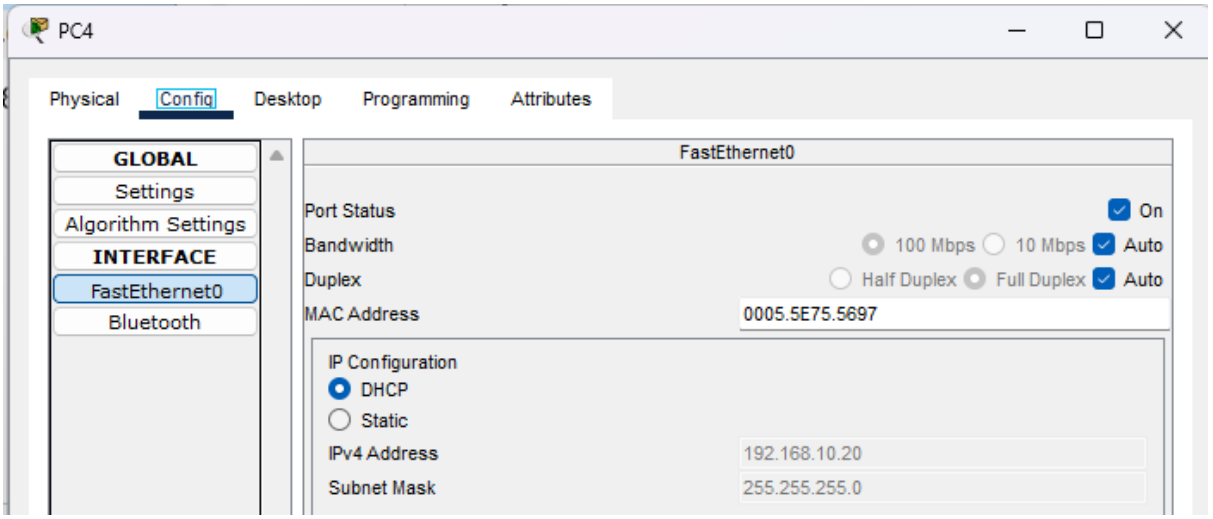

SERVIDOR DHCP B

Se debe editar **serverPool**

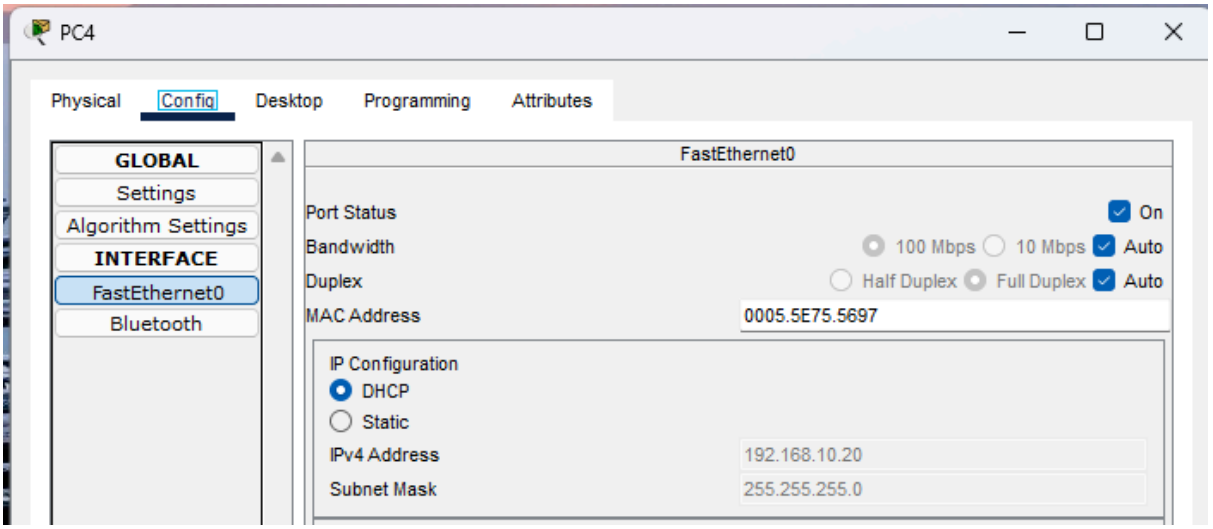

En Settings le ponemos Default Gateway 192.168.20.1 / DNS Server 8.8.8.8
En FastEthernet0 IPv4 Address 192.168.20.2 / Subnet Mask 255.255.255.0

CONFIGURACIÓN EQUIPOS

En los equipos activamos en Settings DHCP
Y en FastEthernet0 DHCP (Asignará el rango del servidor DHCP en este caso .20-.30)

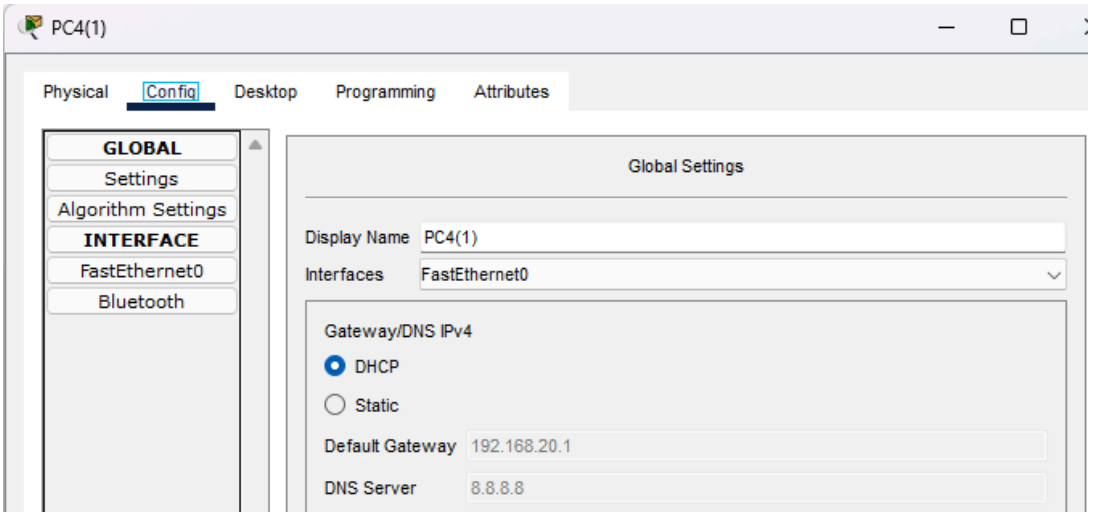

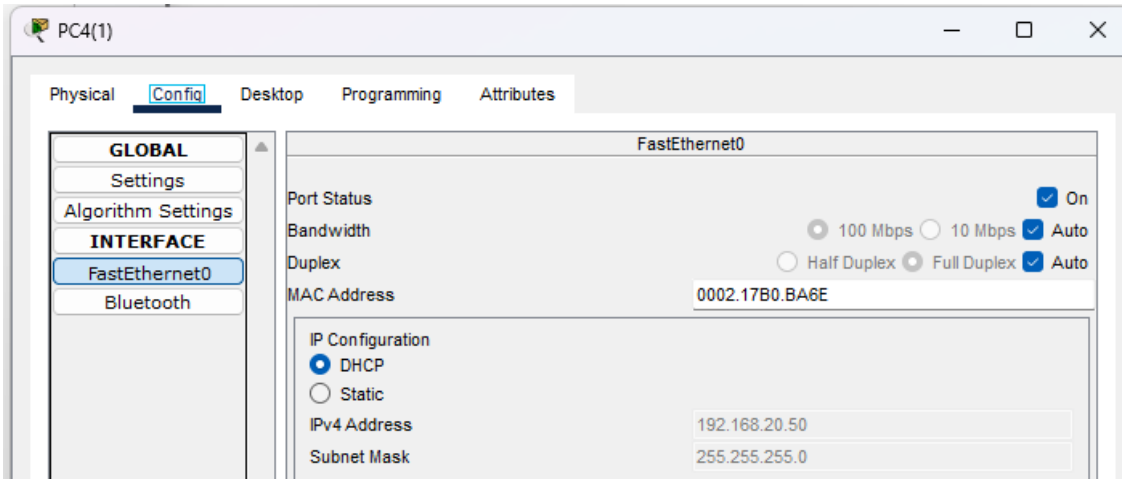

Ahora vamos a comprobar que ambas subredes están conectadas entre sí.

Para ello hemos configurado el **ROUTER** de la siguiente forma:
FastEthernet0/0 IPv4 Address 192.168.20.1 / Subnet Mask 255.255.255.0
FastEthernet1/0 IPv4 Address 192.168.10.1 / Subet Mask 255.255.255.0

Ahora hacemos ping y vemos que hay conexión entre sí entre todos los equipos de ambas subredes.

```
C:\>ipconfig

FastEthernet0 Connection:(default port)

   Connection-specific DNS Suffix..:
   Link-local IPv6 Address.........: FE80::205:5EFF:FE75:5697
   IPv6 Address....................: ::
   IPv4 Address....................: 192.168.10.20
   Subnet Mask.....................: 255.255.255.0
   Default Gateway.................: ::
                                     192.168.10.1

Bluetooth Connection:

   Connection-specific DNS Suffix..:
   Link-local IPv6 Address.........: ::
   IPv6 Address....................: ::
   IPv4 Address....................: 0.0.0.0
   Subnet Mask.....................: 0.0.0.0
   Default Gateway.................: ::
                                     0.0.0.0

C:\>ping 192.168.20.52

Pinging 192.168.20.52 with 32 bytes of data:

Reply from 192.168.20.52: bytes=32 time<1ms TTL=127
Reply from 192.168.20.52: bytes=32 time<1ms TTL=127
Reply from 192.168.20.52: bytes=32 time<1ms TTL=127
Reply from 192.168.20.52: bytes=32 time<1ms TTL=127

Ping statistics for 192.168.20.52:
    Packets: Sent = 4, Received = 4, Lost = 0 (0% loss),
Approximate round trip times in milli-seconds:
    Minimum = 0ms, Maximum = 0ms, Average = 0ms
```

Fire	Last Status	Source	Destination	Type	Color	Time(sec)	Periodic	Num
	Successful	PC4	PC2(1)	ICMP		0.000	N	0
	Successful	PC4(1)	PC2	ICMP		0.000	N	1